

CENTER FOR MODERN PSYCHOANALYTIC STUDIES

16 West 10th Street, New York, NY 10011-8707 phone: (212) 260-7050 fax: (212) 228-6410 email: cmmps@cmmps.edu

Fall 2010 Semester Registration Information

Semester Course Schedule

The Fall 2010 semester begins September 13; classes end December 16. This semester, two one-week vacation periods are scheduled. See calendar on page 6.

Registration

The tuition for full-time enrollment is **\$3,000**. This includes 4 or more courses plus one PT 111 or one PT 211, but not PT 490 Referral Service Semiannual Lab Fee. The minimum tuition for students in their first or second semester is **\$750**. This amount covers one course but does not include the \$100 registration fee. The minimum tuition for Level 1 students (Matriculants) and Level 2 students (Certificate Candidates) is **\$1,500**. This amount covers one or two courses but excludes clinical supervision (PT 111, PT 211, or PT 611), the \$100 registration fee, and the PT 490 Referral Service Semiannual Lab Fee. The minimum tuition for Level 3 students (Research Candidates) is \$1150. This amount does not cover clinical supervision (PT 311, PT 411, or PT 611), the \$100 registration fee, or the PT 490 Referral Service Semiannual Lab Fee.

Students confer with their Advisors or Fellows during the registration process since **completion of registration is contingent upon having obtained the Advisor's signature**. At the Referral Service level the student's Fellow acts as academic advisor. Students in good standing who meet the PT 7 Training Analysis requirement submit their advisor-approved registration forms to the CMPS registrar. A **\$100 late fee** will be charged for tuition received **after September 3, 2010**. Payment of *only* the \$100 registration fee on or before **September 3, 2010** does not cancel this fee. Students use the registration form to indicate the courses they wish to take in the Fall semester, giving at least 2 choices for PT 111/211 and including the name of their PT 7 analyst. Candidates who are in approved PT 311/411 indicate the name of the supervisor(s).

Students submit the registration form with all tuition checks, indicating current home, cell, and office telephone numbers, email address, and any address changes. Email addresses are particularly important because the Center communicates with students on a variety of important matters through email.

Registration forms are processed only if tuition and the completed PT 7 form are included, and if all materials have been returned to the library. Certificate and Research Candidates must be current with their monthly room reports. Class and supervisory sections are confirmed upon receipt of tuition. Students are advised to register as soon as possible to ensure that they receive their course selections and to avoid the \$100 late fee (for registrations received after **September 3, 2010**).

The \$100 registration fee covers library services, journal subscription, Center ID card, and all Center mailings.

Fall 2010 Tuition Payment Program

The Center has a deferred payment program to assist those students who would find such a plan helpful. Students may make up to **three approximately equal tuition payments**. The amount of each check must be **at least \$200**, with **the last dollar digit ending in a "0" or a "5."** The first check is to be dated when the registration form is returned to the Registrar's office. The second and third checks are to be dated October 13, 2010, and November 13, 2010. The processing fee is \$30.00 for this three-check option. There is also a two-check option which costs \$15.00, where the first check is dated when the registration form is returned and the second check is dated October 13, 2010. **All checks must accompany the registration form, including the post-dated checks.**

PT 7/ PT 8 Analyst Statement

Included with the registration material is a PT 7 /PT 8 analyst's statement. The form is to be signed by the training analyst(s) and returned with the registration form **every semester**.

Field Placement Program

After consulting with their educational advisors, Level 1 students (Matriculants) begin the CMPS Clinical Studies sequence by enrolling in PT 184 Primitive Mental States. During the first eight weeks of PT 184, students planning to begin their fieldwork placement in the following semester complete an **Application to Begin Fieldwork Placement** and schedule an interview with the CMPS Fieldwork Placement Coordinator. While a student in PT 184, the student visits three mental health facilities to become acquainted with the general atmosphere of these institutions. Following completion of PT 184 and approval of the Application, the student begins the placement by enrolling in the first of three semesters of PT 185 Clinical Experience in Institutional Settings and PT 111 Fieldwork Placement Case Supervision. The CMPS Fieldwork Placement Coordinator assists the student in selecting one of the available placement options or in developing an alternative placement. A minimum of 15 hours of PT 7 Training Analysis is required. Students who have completed two semesters of PT 185 may register for PT 186 Beyond Psychosis: Typology of Conflict and Defense concurrently with their third semester of PT 185.

Referral Service: Beginning Certificate Candidacy

Level 1 students seeking to begin work at the Referral Service work with their advisors to complete the Application for Certificate Candidacy. Admission to Certificate Candidacy requires approval of the advisor, completion of all Level 1 courses, the fieldwork placement, and a minimum of 100 hours of approved training analysis. Students in their first year at the Referral Service register for PT 490 Referral Service Lab; PT 2610 Beginning Treatment: Psychopathology & Psychodiagnosis; PT 211 Supervision of Cases; and other core curriculum courses necessary to complete their programs.

Referral Service: Supervision requirements

All Consultation and Referral Service candidates (Level 2 and Level 3 students) are in approved clinical supervision with a minimum frequency of one hour supervision per week. Frequency and amount of supervision is determined in consultation with the fellow, generally at the ratio of one supervisory hour to each four hours of patient contact. These requirements can be met in a variety of ways:

- Candidates in the first year at the Referral Service enroll in **PT 211, Small Group Supervision of Referral Service Cases**. PT 211 sections meet once weekly during the semester and eight times during the summer; each section covers a maximum of three cases per supervisee. Supervision focuses on the beginning stages of conducting psychoanalysis.
- After completing a minimum two semesters of PT 211, candidates, in consultation with the fellow, may apply to begin supervision in **PT 311, Individual Supervision of Consultation and Referral Service Cases**. With fellow approval, the candidate arranges PT 311 individually with an approved supervisor. Supervision with another PT 311 supervisor may be added for coverage of more patients. *Candidates continue in at least one PT 311 until graduation.*
- Candidates apply for **PT 411, Control Analysis of a Consultation and Referral Service Case**, in consultation with their Fellow when the candidate has developed sufficient clinical experience and has a case appropriate for research. The candidate arranges PT 411 individually with an approved supervisor, the control analyst. Frequency of PT 411 supervisory sessions is determined between candidate and supervisor, while meeting the standard of one hour of supervision to four hours of patient contact.
- Upon advisement, candidates may get additional supervision for up to 3 patients in **PT 611, Small Group Supervision of Referral Service Cases (Supplemental)**. Each PT 611 section is limited to 3 supervisees. PT 611 is offered each semester and summer through the registrar. PT 611 is not a substitute for PT 311, *but an addition to it.*

Referral Service Lab Fee

Referral Service candidates register for PT 490 Referral Service Lab. The Referral Service Lab fee is divided into two semiannual payments of \$475 for first year students, and two semiannual payments of \$525 beginning with the second year. The fee covers room use for **five** scheduled referrals, weekly consultation with the Fellow, and telephone answering service. Candidates who wish to treat more than 3 patients may ask their fellows to assign them additional cases.

Curriculum for Research Candidates

Students are designated **Research Candidates** upon successful completion of all Level 1 and Level 2 courses, a minimum of 25 hours of PT 411 Control Analysis, and a clinical presentation to the faculty. Research Candidates are required to take two courses *every semester*: **a research course** (PT 524a Research Practicum and Ethics, PT 524b Findings in Psychoanalytic Research and Ethics, or PT 527 Research Supervision, six 50-minute sessions of individual work with a Research Supervisor scheduled approximately every two weeks for the duration of one semester) **and a clinical course** (PT 2612 Advanced Case Practicum). This semester, Research Candidates may fulfill this clinical requirement by enrolling in **PT 210 Forming and Maintaining a Modern Analytic Group**. PT 2612 Advanced Case Practicum meets six times during the semester, approximately every other week. Case discussions focus on unconscious motivation and issues that arise in the middle and later phases of treatment. PT 210 Forming and Maintaining a Modern Analytic Group will meet every week of the semester, for 12 class meetings.

When the Research Candidate has an idea for a research proposal approved by the PT 524 instructor or the PT 527 Research Supervisor, a 3-5-page written description of it is submitted to the Research Committee for approval. Upon approval, Research Candidates officially begin working on the final paper. The CMPS Handbook for the Single-Case Study (2010 revision) specifies the complete protocol for writing the final paper.

Final Semester fee for Research Candidates

Until their final semester, Research Candidates pay a minimum total in tuition and fees of \$1775 per semester: \$750 for PT 524/527, \$400 for PT 2612, \$525 for PT 490 Referral Service Semiannual Lab Fee, and \$100 for the registration fee.

When the Research Supervisor determines that the final paper is ready for approval, the Research Candidate pays the **Research Reading Fee of \$390**. This covers the cost of final approval of the paper by the second and third readers, two members of the Research Committee other than the Research Supervisor.

Leave of Absence

Students who are unable to register for the Fall semester but who wish to maintain their enrolled status write a letter requesting a leave of absence to the Director of Advisement explaining why they are electing to take a leave. They mark "*Maintaining Matriculation*" on the registration form and return it with the \$100.00 Maintaining Matriculation fee. Maintaining Matriculation will ensure all Center mailings, journal, and library use. Students on leave of absence should continue in PT 7.

Work/Study Program

The Center offers a number of Work/Study internships. Students wishing tuition assistance and who will be available for 4 -10 hours per week during the Fall semester may apply for a Work/Study internship with the Director, Mr. Lieber. Areas available will be: Referral Service, library, office work, and computer website assistance. Candidates are paid at an hourly rate. Up to 50% tuition remission can be awarded depending on the skills necessary to fulfill the Work/Study requirements.

Assigned Readings

Please be aware that many classes have a reading assigned for the first class meeting. Please check the reading list for the classes for which you have registered so you can be prepared for the first class.

Library Copier Access

The library has two copiers for student use. Copies (and prints) cost 10¢ each. Students establish an account and set up a five-digit password with the librarian in order to use the machines.

Center for Modern Psychoanalytic Studies

Sequence of Required Courses

Students discuss the appropriate sequence of courses with their advisors/fellows. Unless prerequisites are noted, courses in each level may be taken in any order.

Required courses appropriate for students at Level 1, Matriculation

- **PT 141** Human Development: How the Mind Unfolds, Semester I
- **PT 142** Human Development: How the Mind Unfolds, Semester II
- **PT 161** History of Libido Theory in Freud
- **PT 162** History of Drive Theory in Freud
- **PT 151a** Basic Psychoanalytic Theory, Part I
- **PT 154** Comparative Psychoanalysis
- **PT 155** Dream, Fantasy and Symbolic Communications
- **PT 160** Narcissism and Aggression
- **PT 171** Systematic Investigations and Ethics
- **PT 172** Clinical Investigations and Ethics in Psychoanalysis
- **PT 184** Primitive Mental States
- **PT 185** Clinical Experience in Institutional Settings (three semesters) *Prerequisite: PT 184 and 15 hours of approved training analysis*
- **PT 111** Fieldwork Placement Case Supervision (minimum three semesters and intervening summers; continued by students remaining at their fieldwork placements or engaged in the process of termination after their oral presentations)
- **PT 186** Beyond Psychosis: Typology of Conflict and Defense *Prerequisite: Two semesters of PT 185*

Required courses appropriate for students at Level 2, Certificate Candidacy (Admission to Certificate Candidacy requires completion of all the above courses, fieldwork, supervision, and a minimum of 100 hours of approved training analysis.)

- **PT 140** Socio-Cultural Influences on Maturation and Psychopathology
- Any two of the following: **PT 143** Latency **or** **PT 144** Adolescence **or** **PT 147** Adulthood
- **PT 151b** Basic Psychoanalytic Theory, Part II
- **PT 152** Structural Theory: Madness in Literature
- **PT 156** Modern Psychoanalytic Theory of Technique
- **PT 157** Transference
- **PT 158** Countertransference
- **PT 159** Unconscious Fantasy
- **PT 490** Consultation and Referral Service Lab (every semester until graduation)
- **PT 2610** Beginning Treatment: Psychopathology & Psychodiagnosis (two semesters)
- **PT 2611** Case Practicum (two semesters)
- **PT 211** Supervision of Consultation and Referral Service Cases. *Candidates completing a semester of PT 211 consult with their Fellows to learn the procedures to begin PT 311.*
- **PT 311** Individual Supervision of Consultation and Referral Service Cases *Prerequisite: A minimum of one year at the Consultation and Referral Service; two semesters of PT 211, and approval of the Fellow. Minimum requirement: fifty hours with one supervisor other than the PT 411 supervisor.*
- **PT 411** Control Analysis of a Consultation and Referral Service Case *Prerequisite: Fellow approval. Minimum requirement: fifty hours with one supervisor other than the PT 311 supervisor.*

Courses required at Level 3, Research Candidacy, every semester until graduation (Students who have completed above coursework and a minimum of 25 hours of PT 411, and who have made a clinical presentation to the faculty):

- **PT 490** Consultation and Referral Service Lab
- **PT 311** Individual Supervision of Consultation and Referral Service Cases
- **PT 411** Control Analysis of a Consultation and Referral Service Case
- **PT 524a** Research Practicum and Ethics, **PT 524b** Findings in Psychoanalytic Research and Ethics, **or** **PT 527** Research Supervision (Upon advisement)
- **PT 2612** Advanced Case Practicum **or** **GT 2612** Practicum in Modern Group Analysis. For Fall 2010, PT 210 may be substituted for PT 2612.

Fall 2010 Schedule of Fees

Registration fee	\$100
Late Registration fee (additional).....	\$100
Tuition for 4 or more courses (may include one PT 111 or PT 211 supervision)	\$3,000
Minimum Tuition for first two semesters of enrollment (1 course)	\$750
Minimum Tuition for Level 1 or 2 students (1 or 2 courses)	\$1,500
Tuition for three courses.....	\$2,250
GT 190 (Recommended for first two semesters).....	\$ 0
PT 111/211/611 (To meet 30 minutes per student; 90 minutes for 3 students).....	\$450
PT 311 (Privately Arranged, per half year, approximately)	\$1,100
PT 411 (Privately Arranged, per half year, approximately)	\$1,100
PT 490 Referral Service Semiannual Lab Fee (Sept.-Jan.).....	\$475
Succeeding semesters	\$525
PT 527 (six 50-minute sessions).....	\$750
PT 2612 (six classes).....	\$400
Maintaining Matriculation fee	\$100
Research Reading Fee (final semester before graduation).....	\$390
Graduation fee	\$100
Official Transcript of Student Record	\$15
PT 7 Training Analysis (Privately arranged, per half year, approximately)	\$2,200

CMPS Fall 2010 Class Schedule

Recommended for First-year Students

<u>COURSE</u>	<u>TITLE</u>	<u>DAY</u>	<u>TIME</u>	<u>INSTRUCTOR</u>
GT 190	Educational Advisement Orientation Group (Elective).....	Tue.	5:30-7:20 PM	D. Welber

Human Development Courses

<u>COURSE</u>	<u>TITLE</u>	<u>DAY</u>	<u>TIME</u>	<u>INSTRUCTOR</u>
PT 140	Socio-Cultural Influences on Maturation & Psychopathology.....	<i>Offered Spring 2011</i>		
PT 141	Human Development: How the Mind Unfolds (Sem. I).....	<i>Offered Spring 2011</i>		
PT 142	Human Development: How the Mind Unfolds (Sem. II).....	Wed.	5:30-7:20 PM	T. Laquercia
PT 143	Latency.....	<i>Offered Spring 2011</i>		
PT 144	Adolescence.....	<i>Offered Fall 2011</i>		
PT 147	Adulthood.....	Mon.	5:30-7:20 PM	J. Mattair

Psychoanalytic Theory Courses

<u>COURSE</u>	<u>TITLE</u>	<u>DAY</u>	<u>TIME</u>	<u>INSTRUCTOR</u>
PT 151a	Basic Psychoanalytic Theory (Part I).....	<i>Offered Spring 2011</i>		
PT 151b	Basic Psychoanalytic Theory (Part II).....	Tue.	7:20-9:10 PM	F. Newsome
PT 152	Structural Theory: Madness in Literature.....	Wed.	7:20-9:10 PM	A. Musolino
PT 154	Comparative Psychoanalysis.....	Wed.	7:20-9:10 PM	E. Barz
PT 155	Dream, Fantasy and Symbolic Communications.....	<i>Offered Spring 2011</i>		
PT 156	Modern Psychoanalytic Theory of Technique.....	<i>Offered Spring 2011</i>		
PT 157	Transference.....	<i>Offered Spring 2011</i>		
PT 158	Countertransference.....	Mon.	5:30-7:20 PM	L. Laub
PT 159	Unconscious Fantasy.....	Thu.	3:40-5:30 PM	R. Rothman
PT 160	Narcissism and Aggression.....	Wed.	3:40-5:30 PM	E. Kalin

Psychoanalytic History Courses

<u>COURSE</u>	<u>TITLE</u>	<u>DAY</u>	<u>TIME</u>	<u>INSTRUCTOR</u>
PT 161	History of Libido Theory in Freud.....	Thu.	7:20-9:10 PM	W. Hurst
PT 162	History of Drive Theory in Freud.....	<i>Offered Spring 2011</i>		
PT 163	The Emergence of Contemporary Psychoanalysis (Elective).....	<i>Offered Spring 2011</i>		

Research Courses

<u>COURSE</u>	<u>TITLE</u>	<u>DAY</u>	<u>TIME</u>	<u>INSTRUCTOR</u>
PT 171	Systematic Investigations and Ethics.....	Tue.	7:20-9:10 PM	C. Melnik
PT 172	Clinical Investigations and Ethics in Psychoanalysis.....	Tue.	5:30-7:20 PM	B. D'Amato
	<i>Prerequisite: PT 171</i>			
PT 524a	Research Practicum and Ethics (On advisement).....	Tue.	2:25-4:15 PM	N. Kirman
PT 524b	Findings in Psychoanalytic Research and Ethics (On advisement)..	<i>Offered Spring 2011</i>		
PT 527	Research Supervision (On advisement).....	<i>by arrangement with Research Faculty</i>		

Clinical Practice Courses

<u>COURSE</u>	<u>TITLE</u>	<u>DAY</u>	<u>TIME</u>	<u>INSTRUCTOR</u>
PT 184	Primitive Mental States.....	Thu.	5:30-7:20 PM	L. Holmes
PT 185	Clinical Experience in Institutional Settings.....	Wed.	5:30-7:20 PM	J. Lippincott
	<i>Prerequisite: PT 184 and 15 hours of approved training analysis</i>			
PT 186	Beyond Psychosis: Typology of Conflict & Defense.....	Mon.	3:40-5:30 PM	D. Gilhooley
	<i>Prerequisite: Two semesters of PT 185</i>			
PT 210	Forming and Maintaining a Modern Analytic Group.....	Tue.	5:30-7:20 PM	E. Zeisel
	<i>Prerequisite: Certificate Candidacy</i>			
PT 2610	Beginning Treatment: Psychopathology & Psychodiagnosis.....	Mon.	7:20-9:10 PM	J. Bernstein
PT 2611	R/S Case Practicum.....	Wed.	5:30-7:20 PM	M. Crowell
PT 2612-1	R/S Advanced Case Practicum (six class meetings).....	Tue.	4:00-5:30 PM	A. Bernstein
	<i>Meeting 9/21, 10/5, 10/19, 11/2, 11/16, and 11/30.</i>			
PT 2612-2	R/S Advanced Case Practicum (six class meetings).....	Tue.	7:20-9:10 PM	D. and R. Welber
	<i>Meeting 9/21, 10/5, 10/19, 11/2, 11/16, and 11/30..</i>			

All classes are held at 16 West 10th Street. There will be a twenty-minute break at the end of each class.

CMPS FALL 2010 Schedule of Case Supervisions

PT 111, Field Placement Observation of Cases

PT 185 Registrants select PT 111.

SECTION	DAY	TIME	SUPERVISOR
PT 111-1	MON	5:30 – 7:00 PM	D. Gilhooley
PT 111-2	TUE	4:00 – 5:30 PM	L. Laub
PT 111-3 (Two supervisees only)	TUE	4:30 – 5:30 PM	M. Sherman
PT 111-4	TUE	5:30 – 7:00 PM	C. Melnik
PT 111-5	WED	12:00 – 1:30 PM	S. Poser
PT 111-6	WED	3:30 – 5:00 PM	A. Musolino
PT 111-7	WED	4:00 – 5:30 PM	R. Sacks
PT 111-8	WED	7:20 – 8:50 PM	G. Fishbein

*PT 111 sections meet at 16 West 10th Street unless otherwise indicated.
Additional sections will be added if necessary.*

PT 211, Small Group Supervision of Referral Service Cases

*Referral Service therapists completing a semester of PT 211 consult
with their Fellows to learn the procedures to begin a PT 311.*

SECTION	DAY	TIME	SUPERVISOR
PT 211-1 (Two supervisees only)	MON	2:20 – 3:20 PM	R. Rothman 80 Fifth Avenue, #1106
PT 211-2	MON	3:30 – 5:00 PM	D. Silver 25 East 10th Street, #1F
PT 211-3	TUE	4:00 – 5:30 PM	P. Rauch
PT 211-4	TUE	4:00 – 5:30 PM	R. Sacks
PT 211-5	TUE	7:20 – 8:50 PM	R. Wein
PT 211-6	WED	7:20 – 8:50 PM 18 East 16th #503	B. D'Amato

*PT 211 sections meet at 16 West 10th Street.
Additional sections will be added if necessary.*

Fees and scheduling for **PT 311** Individual Supervision of Consultation and Referral Service Cases and **PT 411** Control Analysis of a Consultation and Referral Service Case are privately arranged.

CMPS
FALL 2010 Calendar of Classes

WEEK#▼		SUN	MON	TUE	WED	THU	FRI	SAT
AUG	Inter-session	22 AUG	23 AUG	24 AUG	25 AUG	26 AUG	27 AUG	28 AUG
	Inter-session	29 AUG	30 AUG	31 AUG	1 SEP	2 SEP	3 SEP	4 SEP
SEP	Inter-session	5 SEP	6 SEP	7 SEP	8 SEP	9 SEP	10 SEP	11 SEP
	WEEK#	12 SEP	13 SEP	14 SEP	15 SEP	16 SEP	17 SEP	18 SEP
	WEEK#	19 SEP	20 SEP	21 SEP	22 SEP	23 SEP	24 SEP	25 SEP
	WEEK#	26 SEP	27 SEP	28 SEP	29 SEP	30 SEP	1 OCT	2 OCT
	WEEK#	3 OCT	4 OCT	5 OCT	6 OCT	7 OCT	8 OCT	9 OCT
	No classes	10 OCT	11 OCT	12 OCT	13 OCT	14 OCT	15 OCT	16 OCT
OCT	WEEK#	17 OCT	18 OCT	19 OCT	20 OCT	21 OCT	22 OCT	23 OCT
	WEEK#	24 OCT	25 OCT	26 OCT	27 OCT	28 OCT	29 OCT	30 OCT
	WEEK#	31 OCT	1 NOV	2 NOV	3 NOV	4 NOV	5 NOV	6 NOV
	WEEK#	7 NOV	8 NOV	9 NOV	10 NOV	11 NOV	12 NOV	13 NOV
	WEEK#	14 NOV	15 NOV	16 NOV	17 NOV	18 NOV	19 NOV	20 NOV
	No classes	21 NOV	22 NOV	23 NOV	24 NOV	25 NOV	26 NOV	27 NOV
NOV	WEEK#	28 NOV	29 NOV	30 NOV	1 DEC	2 DEC	3 DEC	4 DEC
	WEEK#	5 DEC	6 DEC	7 DEC	8 DEC	9 DEC	10 DEC	11 DEC
	WEEK#	12 DEC	13 DEC	14 DEC	15 DEC	16 DEC	17 DEC	18 DEC
	No classes	19 DEC	20 DEC	21 DEC	22 DEC	23 DEC	24 DEC	25 DEC
	EXAM WEEK	26 DEC	27 DEC	28 DEC	29 DEC	30 DEC	31 DEC	1 JAN
	EXAM WEEK	2 JAN	3 JAN	4 JAN	5 JAN	6 JAN	7 JAN	8 JAN
JAN	Inter-session	9 JAN	10 JAN	11 JAN	12 JAN	13 JAN	14 JAN	15 JAN

Classes start: Monday, September 13, 2010
 Classes end: Friday, December 17, 2010
 Exam weeks: Dec. 27, 2010 – Jan. 7, 2011

No Classes:

October 11 - October 15, 2010
 November 22 – 26, 2010

CMPS Conference:

November 13, 2010

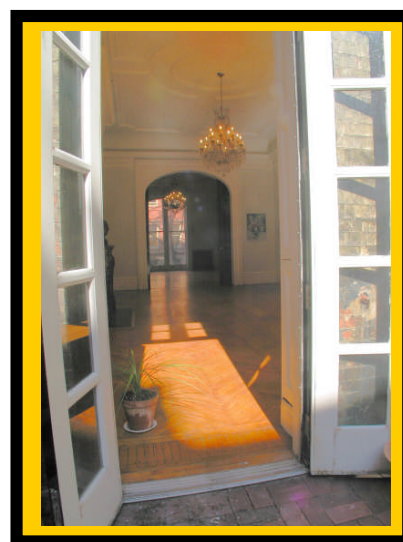

Administrative Office Hours

Monday-Friday
 9:00-5:00

Holidays (classes **may** meet* on some)

Monday, September 6, Labor Day
 Thursday, September 9, Rosh Hashanah
 Saturday, September 18, Yom Kippur
 Monday, October 11, Columbus Day
 Thursday, November 11, Veterans' Day*
 Thursday, November 25, Thanksgiving
 Thursday, December 2, Hannukah*
 Saturday, December 25, Christmas

***Classes in session**